







ASSESSOR PARCEL MAP AERIAL  
7700 VALLEY FORD ROAD  
AND 200 FALLON ROAD  
PETALUMA, CA 94952

[www.ValleyFord-FallonRanch.com](http://www.ValleyFord-FallonRanch.com)

-  APN 022-140-014 & -018
-  Building Footprints
-  Roads
-  Streams (LiDAR)

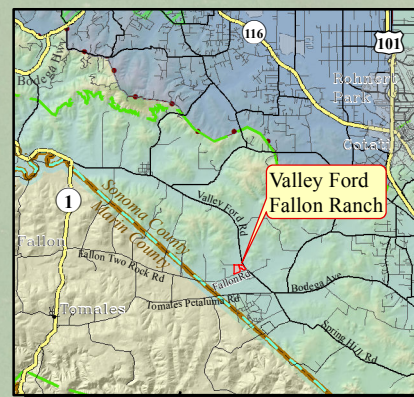
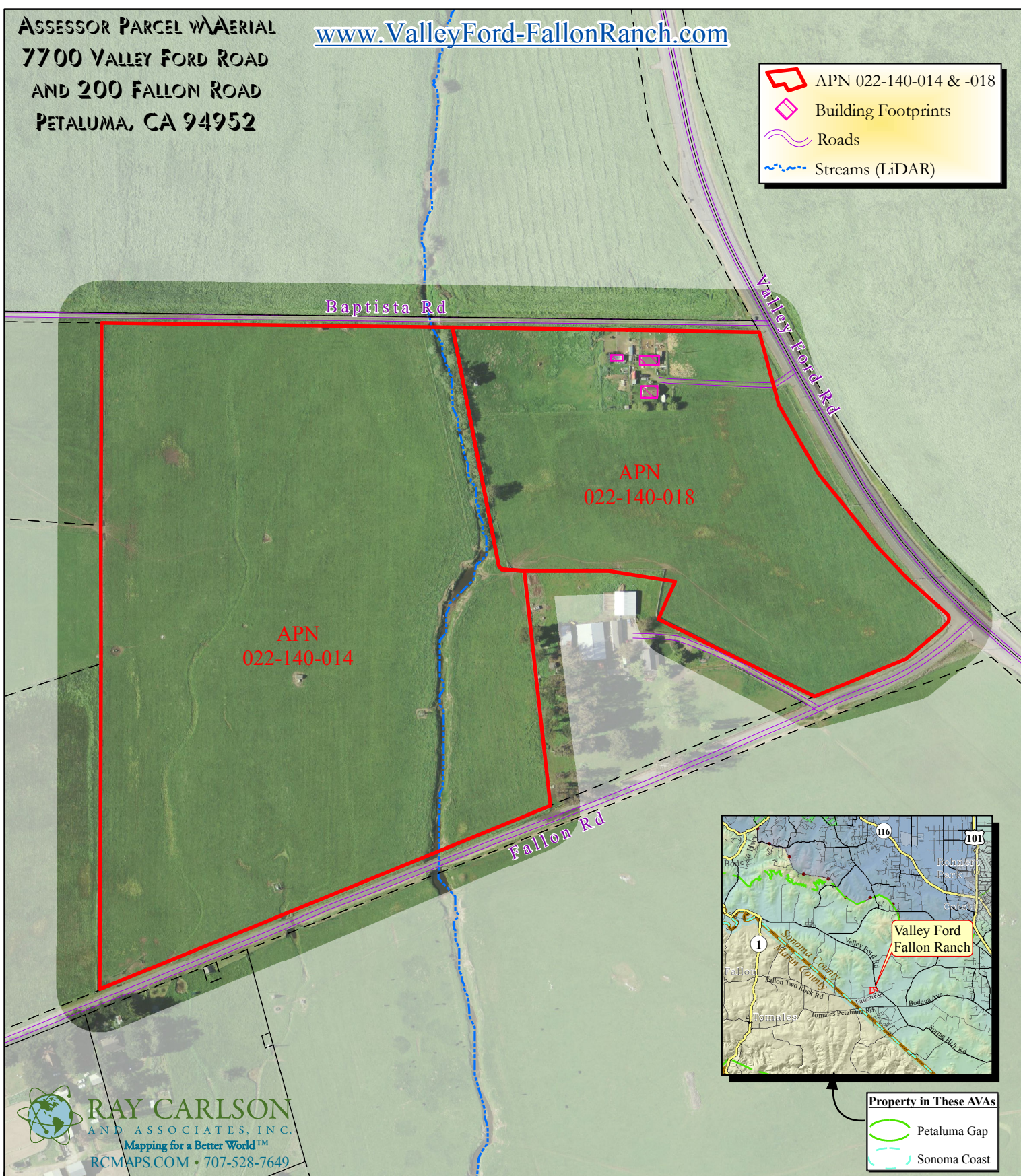

- Property in These AVAs**
-  Petaluma Gap
  -  Sonoma Coast

 **RAY CARLSON**  
AND ASSOCIATES, INC.  
Mapping for a Better World™  
RCMAPS.COM • 707-528-7649

NOTE: THIS MAP WAS CREATED BY RAY CARLSON & ASSOCIATES, INC. STREET AND ASSESSOR PARCEL DATA PROVIDED BY COUNTY OF SONOMA, SUBJECT TO STANDARD CONDITIONS.

ANY BOUNDARY SHOWN IS STRICTLY FOR REFERENCE PURPOSES ONLY. BOUNDARY LINES SHOWN HAVE NOT BEEN VERIFIED AND/OR SURVEYED. NO LIABILITY IS ASSUMED OR IMPLIED FOR THE LOCATION OF BOUNDARY LINES OR THE ACCURACY OF ACREAGE FIGURES HEREON. USE OF THIS PRODUCT IS COVERED BY COPYRIGHT LAWS.

RAY CARLSON & ASSOCIATES, INC. IS TO BE HELD HARMLESS FOR ANY AND ALL DISCREPANCIES OF DISTANCE AND GRAPHIC DISTORTION RELATING TO THE USE AND DEPENDENCE UPON THIS REPRESENTATION. THIS MAP IS AN ENLARGEMENT OF SMALLER-SCALE DATASETS.

Elevation, Buildings & Creeks per Sonoma County Vegetation Mapping, 2011 Aerial and LiDAR Consortium, NASA, University of Maryland, Watershed Sciences, Inc., Tukman Geospatial LLC.

©June 22, 2018 JOB NO. 2017-043-BundesenC21-ValleyFordFallon

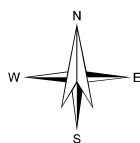

1 inch = 300 feet

0 150 300 600 Feet

**21 CENTURY 21**  
Bundesen

[karl@bundesen.com](mailto:karl@bundesen.com)  
707-769-7100  
[lolli@bundesen.com](mailto:lolli@bundesen.com)  
(707) 753-0587